

PRODUCT  
DESIGNER

# Luisa Yravedra



[luisayravedra@gmail.com](mailto:luisayravedra@gmail.com)  
[www.luisayravedra.com](http://www.luisayravedra.com)



TABLE  
OF CONTENTS



00.

01. Castelfalfi lights (2025)  
Furniture Design.

02. High end Furniture and  
Lighting Design (2024-25)

03. Packaging Design (2026)

04. URA Tool (2022)



# CASTELFALFI LIGHTS

## Furniture Design 2025

01

**THE PROBLEM:**  
A resort in the Italian Tuscany dating from 1800 looking to re-design their outdoor lights keeping a classic style matching the rest of the villa.

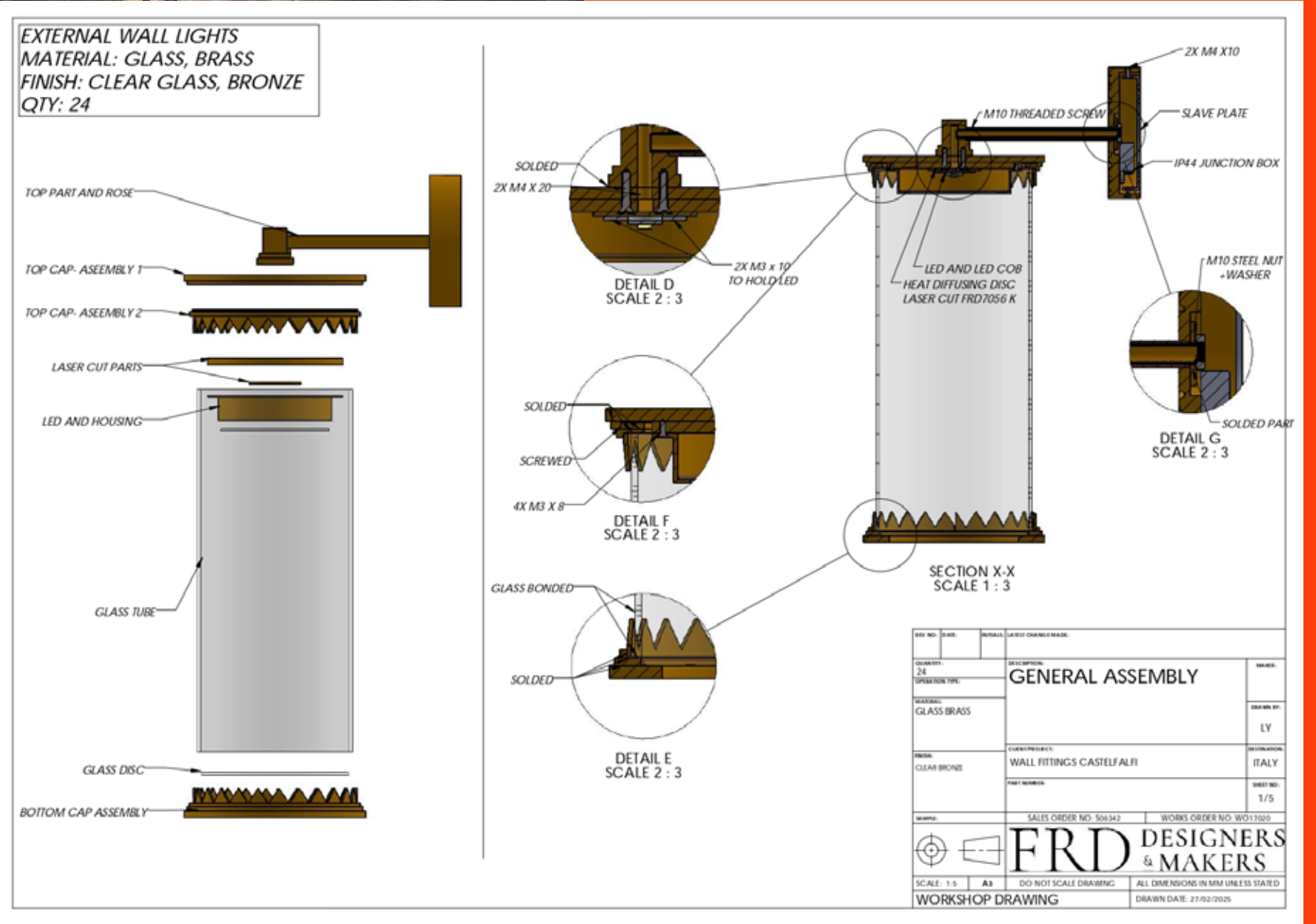
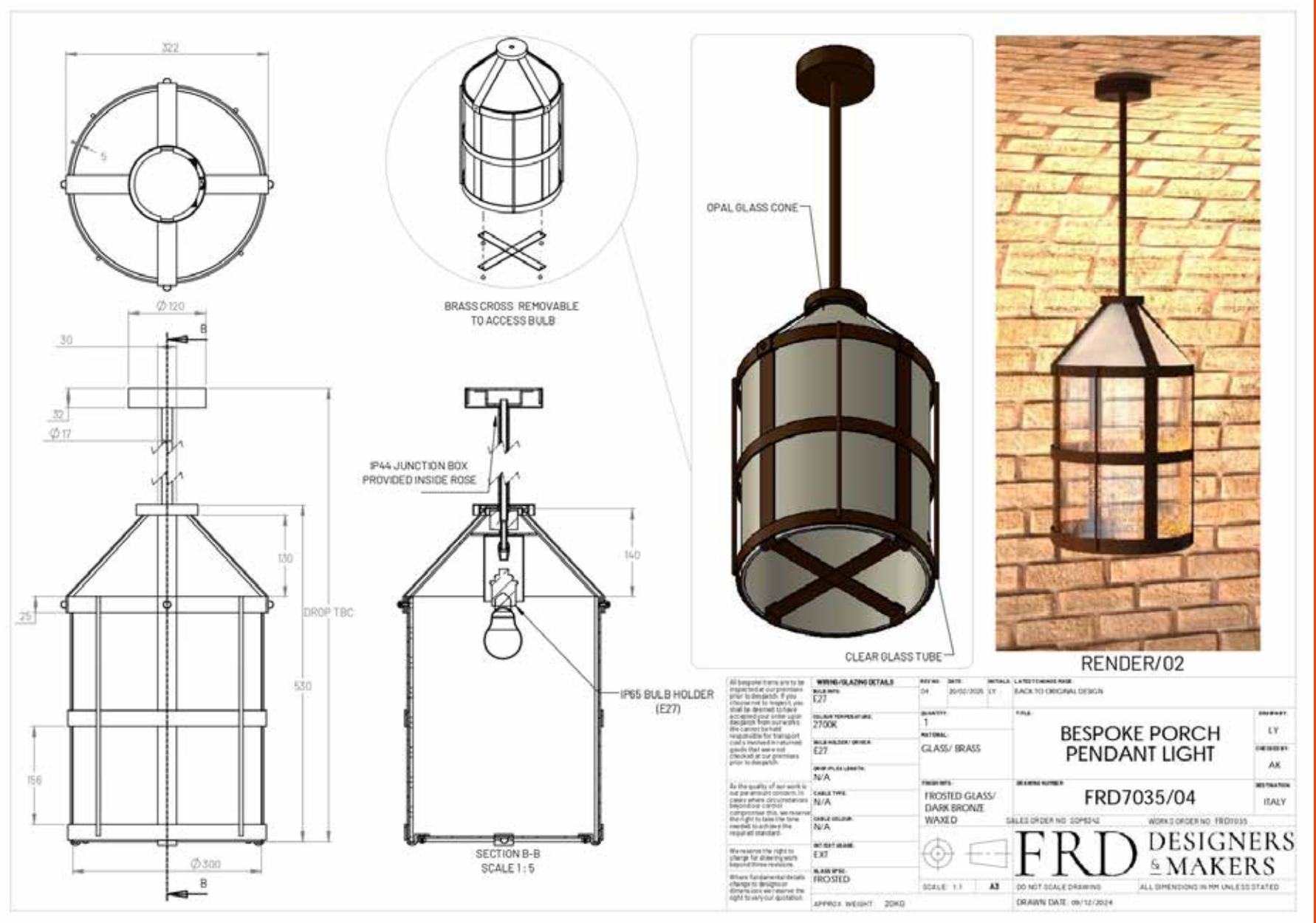



# CASTELFALFI LIGHTS

## Furniture Design 2025

### THE SOLUTION:

Two different outdoor solutions made with brass (bronze finish) and glass, manufactured the traditional way but finished with modern touches like LED discs.

### THE CHALLENGES:

Fitting LED units within these "old" designs.

Water-proofing the units.

Providing access to the LED units in case they needed replacement.



# 01.



# HIGH END FURNITURE (2024-25)

**THE PROJECTS:**  
Pieces of furniture designed and manufactured for different UK and Europe based Interior Desingers. Main projects: ligh fittings, chandeliers, tables, benches...

**THE PROCESS**  
All pieces were manufactures and created the traditional way using methods like metal casting, soldering, turning etc.

02.

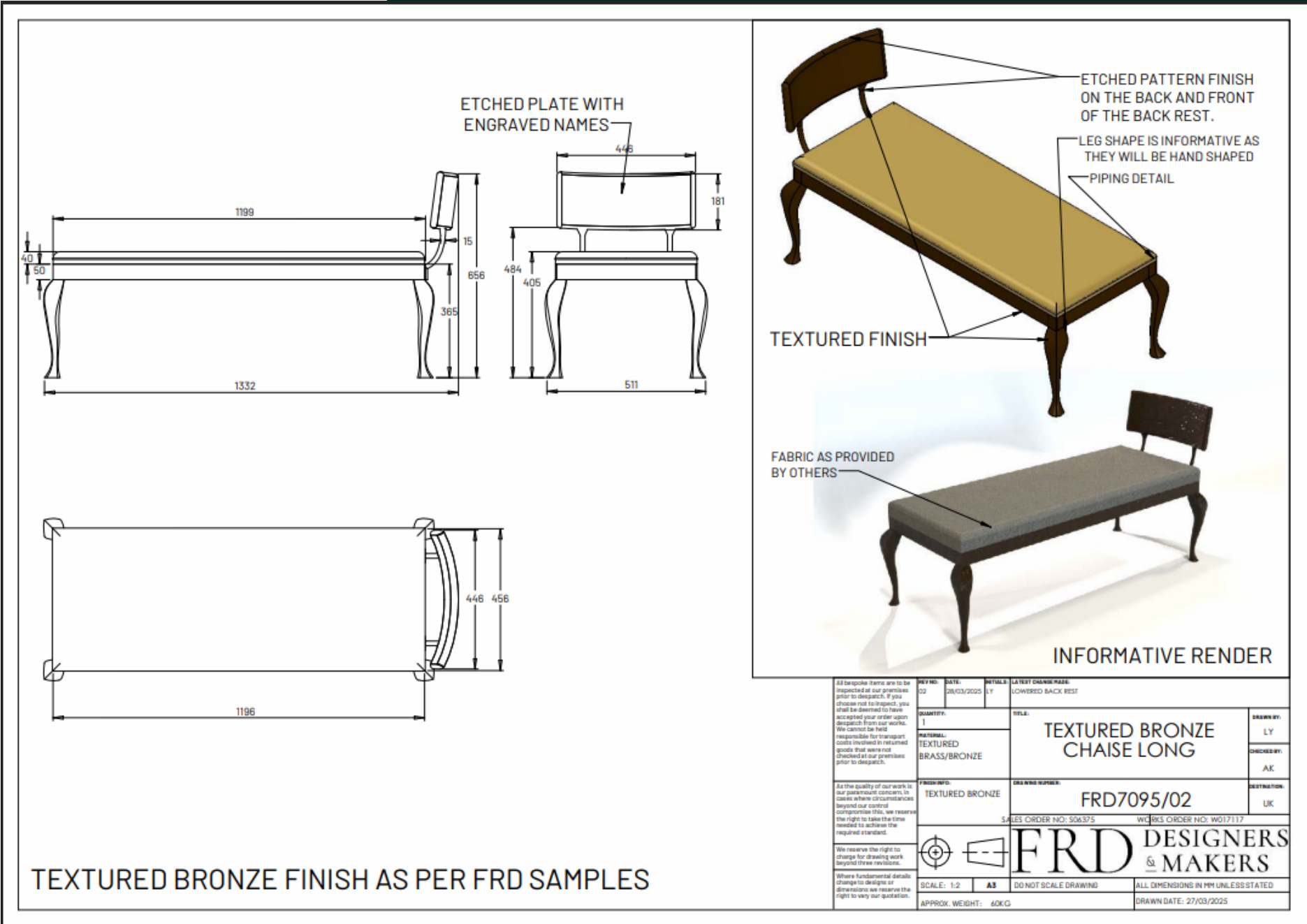
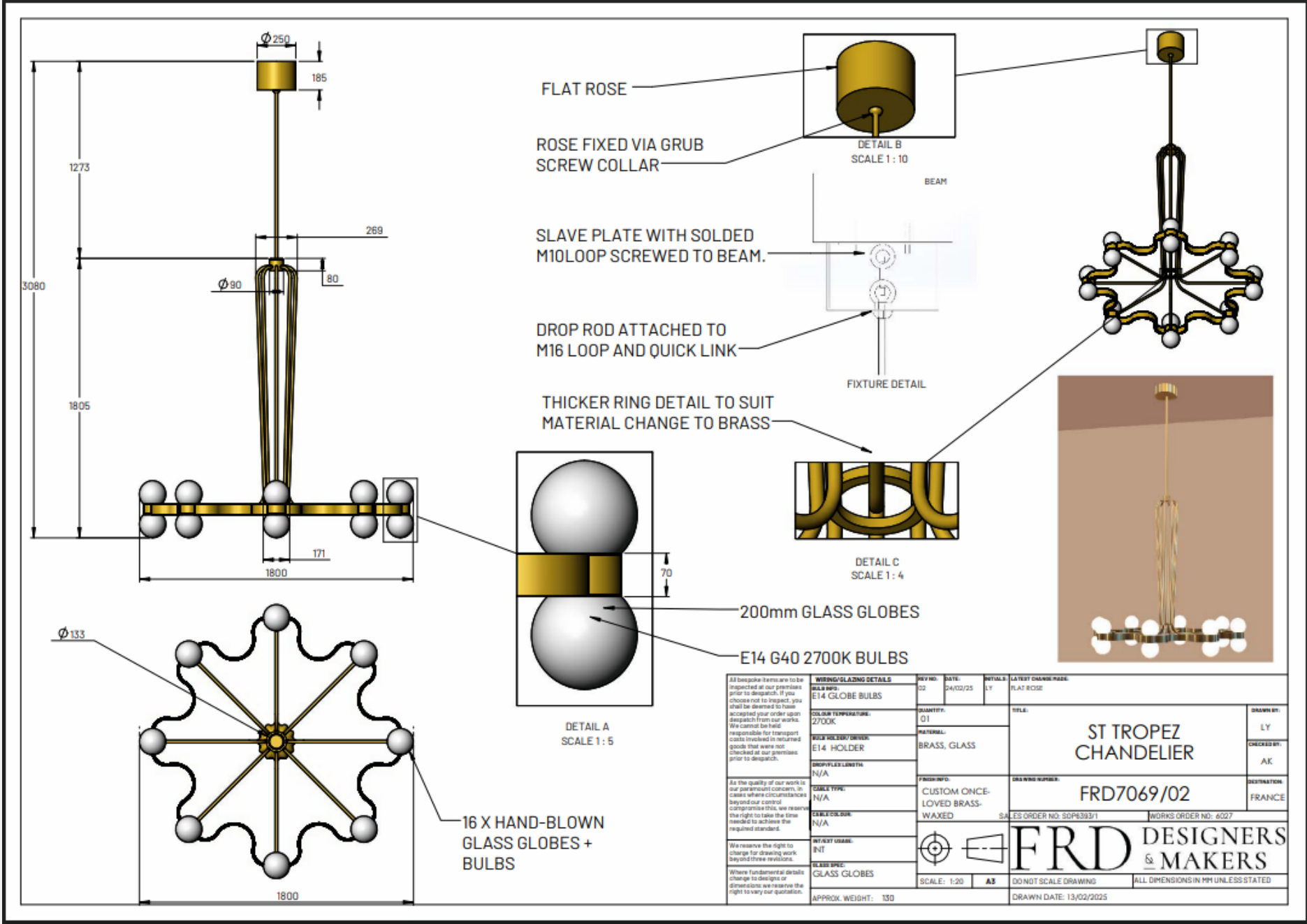



# MONSTER ENERGY BOX (2026)

## THE PROJECT:

Packaging design created from scratch for the new 250ml Monster Energy cans.

The box was designed as a gift to the brands athletes to open up and promote on social media.



# 03



# URA TOOL (2022)

# 04.

## THE PROBLEM:

Action cameras that come with a protective case happen to be complicated to open and manipulate during cold or exposed situations and sports.





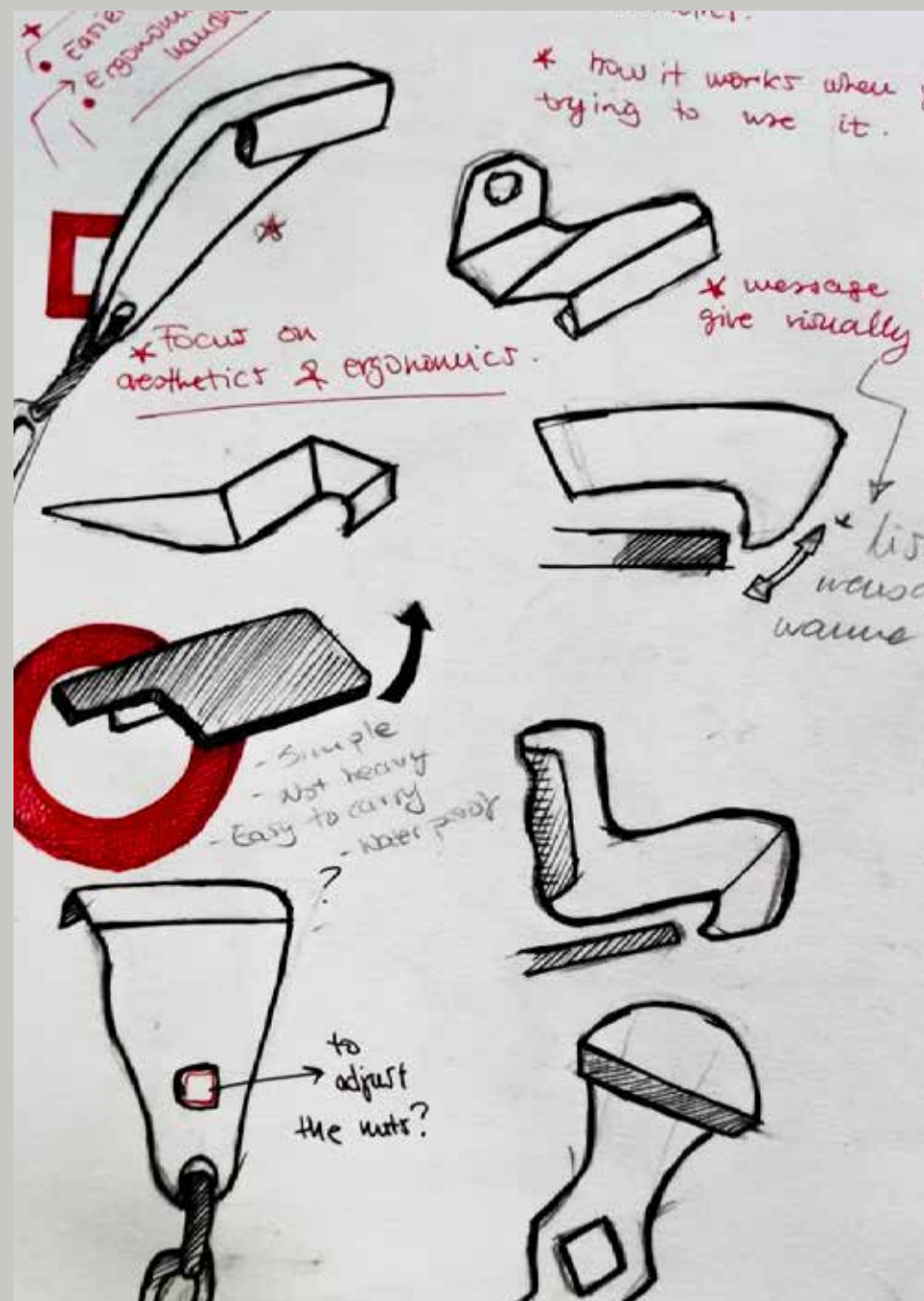

## THE SOLUTION:

A lightweight, portable and resistant tool that can be carried with the camera at anytimes and that offers an easier way of opening the case and loosening the bolts.

## THE CHALLENGES

- The tool had to be super resistant.
- Size was an important factor as it could not be too bulky or be too small to manipulate.

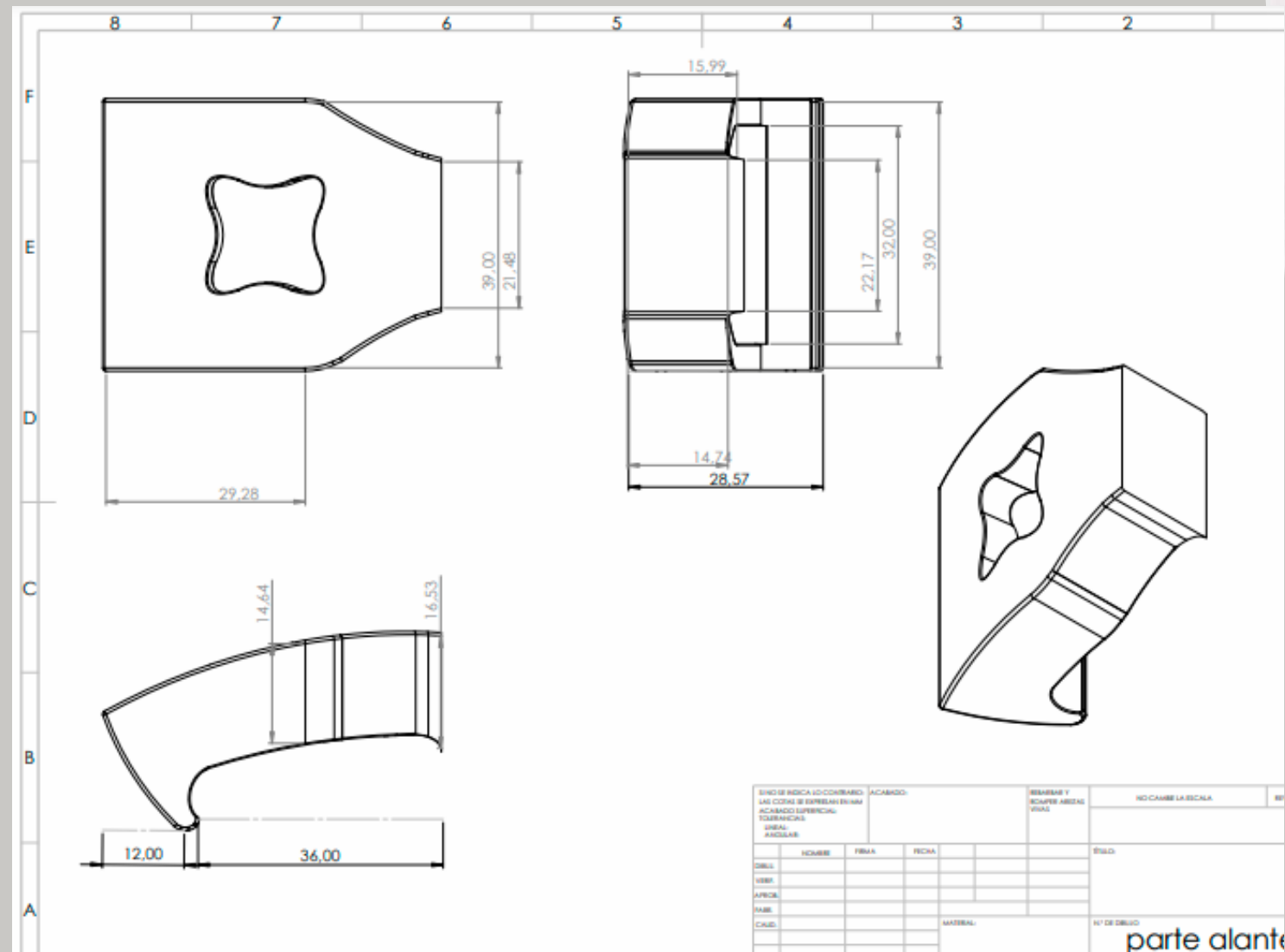

04.



**OPEN FOR  
NEW PROJECTS!**

# Let's Start!



**luisayravedra@gmail.com**  
**www.luisayravedra.com**